



# HM

## HMN Techconsultants Pvt. Ltd. & Sri Sai Consultants

PLUMBING ♦ SANITATION ♦ FIRE FIGHTING ♦ RAIN WATER HARVESTING SYSTEM  
SEWAGE TREATMENT PLANT ♦ ELECTRICAL ♦ HVAC ♦ BIM ♦ LIASIONING



**CUSTOMER FOCUSED &  
COST-EFFECTIVE  
SOLUTIONS**

## PLUMBING



## ➤ PROFILE

HMN was established in 2002, HMN Techconsultants to provide excellent consultancy in the field of Plumbing & Sanitary, Fire Fighting, Electrical & HVAC Consultancy. Our objective is to render a quality, innovative, cost effective, proven design, competitive services & committed to our clients.

## SANITATION



## LIASIONING



## FIRE FIGHTING



## ELECTRICAL

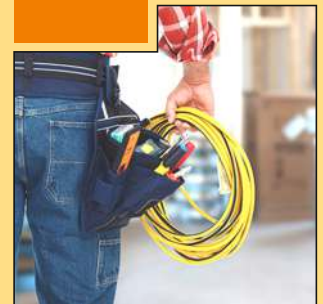

## RAIN WATER HARVESTING SYSTEM



## SEWAGE TREATMENT PLANT

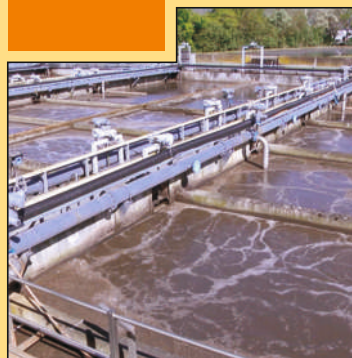

## HVAC

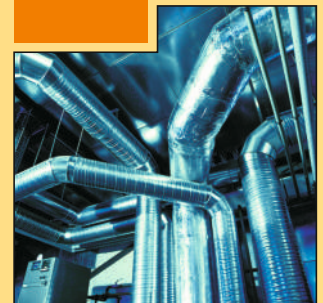

## ➤ WHY HMN ?

We at HMN understands the importance of establishing good & long lasting working relationship with project team by providing stat-of-the-art design, solutions, timely delivery & integrated services well within the parameters of time & cost.

## ➤ OUR CORE STRENGTHS

As on 2023, our team strength which is almost 50+, includes Sr. Engineers, Engineers, Designers, BIM Modelers, Administrative & Accounts Staff & Liasioning Team.



## ➤ MAJOR PROJECTS

### WARE HOUSE & FACTORY BUILDING PROJECTS

- 01 INDO MIM MEDICAL FACTORY BUILDING AT DODDABALLAPUR. AREA : 13 ACRES
- 02 DYNALEKTRIC FACTORY BUILDING AT JIGANI. AREA : 30,000 SQFT
- 03 CENTUM FACTORY BUILDING AT BANGALORE. AREA : 25,000 SQFT
- 04 ARPL INDUSTRIES AT JIGANI. AREA : 1.50 ACRE
- 05 RANKA STEEL AT JIGANI. AREA : 1ACRE
- 06 PALRECHA WARE HOUSE AT BANGALORE. AREA 13 ACRES
- 07 KIADB JCK AT MYSORE. AREA : 12 ACRE
- 08 REID & TAYLOR FACTORY, INFORM ARCHITECTS. AREA : 4 ACRES
- 09 URBAN LADDER WARE HOUSE AT BIDADI, BANGALORE. AREA : 1.5 ACRE
- 10 WARE HOUSE AT HYDERABAD. AREA : 4. 5 ACRE
- 11 SLN FACTORY AT JIGANI. AREA : 1.5 ACRE
- 12 FACTORY BUILDING AT PEENYA, BANGALORE. AREA :30,000 SQFT
- 13 MALUR FACTORY BUILDING. AREA :1,00,000 SQFT
- 14 FACTORY BUILDING AT HESARAGATTA ROAD, BANGALORE. AREA : 50,000 SQFT
- 15 MAHALAKSHMI SWEETS FACTORY BUILDING. AREA : 30,000 SQFT
- 16 GI FASHION FACTORY. AREA : 25,000 SQFT
- 17 MOOG INDIA TECHNOLOGY AT BANGALORE. AREA : 1.5 ACRE

- 18 PLAY FACTORY AT HOSUR ROAD, BANGALORE. AREA : 40,000 SQFT
- 19 BREMELS RUBBER FACTORY. AREA : 30,000 SQFT
- 20 HIGH TEMP FACTORY BUILDING AT SANAND, GUJARAT. AREA : 4.5 ACRES
- 21 HIGH TEMP FACTORY BUILDING AT BIDADI, BANGALORE. AREA : 2 ACRES
- 22 TASTY FOOD , CHIKMANGALORE. AREA : 40,000 SQFT
- 23 TITAN JEWELLERY FACTORY BUILDING AT HOSUR. AREA : 5 ACRES

### HOSPITAL BUILDINGS PROJECTS

- 24 DAYANANDASAGAR HOSPITAL & MEDICAL COLLEGE
- 25 JJMC MEDICAL COLLEGE AT DAVANAGERE
- 26 SSI HOSPITAL AT DAVANAGERE
- 27 TATA TRUST HOSPITAL AT VARANASI
- 28 SAPTHAGIRI HOSPITAL AT BANGALORE
- 29 KIMS
- 30 AKASH HOSPITAL
- 31 SATHYASAI HOSPITALS AT MUMBAI
- 32 SSI HOSPITAL AT RR NAGAR
- 33 SATHYASAI HOSPITALS AT KODAI KANAL
- 34 SATHYASAI HOSPITALS AT CHHATTISGARH

## HOSPITAL BUILDINGS PROJECTS

- 35 HOSMAT HOSPITAL AT SADASHIVNAGAR
- 36 AYURVEDIC HOSPITAL AT RAVISHANKAR ASHRAM
- 37 AYURVEDIC HOSPITAL AT CHIKBALLAPUR
- 38 KLE HOSPITAL AT HAVERI
- 39 RAMAKRISHNA HOSPITAL AT COIMBATORE
- 40 KURNOOL CANCER HOSPITAL AT KURNOOL
- 41 K.S. HEGDE HOSPITAL AT MANAGALORE
- 42 SATHYASAI HOSPITALS AT MUDDENAHALLI
- 43 SATHYASAI HOSPITALS AT DELHI

## HOTEL BUILDINGS PROJECTS

- 44 DAIVIK HOTEL AT RAMESHWARAM
- 45 CLARKS HOTEL AT DEVANAHALLI
- 46 CLARKS HOTEL AT HUBLI
- 47 CLARKS HOTEL AT GADAG
- 48 DEEPA COMFORT HOTEL AT MANGALORE
- 49 COVENTION HOTEL AT WHITEFIELD
- 50 ANANATH RESIDENCY AT HUBLI
- 50 ANANATH RESIDENCY AT HUBLI

- 52 GOGTE HOTEL AT BELAGAUM
- 53 KODANDA HOTEL AT WHITEFIELD
- 54 MOURYA HOTEL AT DHARWAD
- 55 PAI HOTEL AT TIRUPATI
- 56 SHIVAS GALAXY AT DEVANAHALLI
- 57 ANANTH RESORTS AT COORG
- 58 RESORTS AT COONOR

## RESIDENTIAL PROJECTS

- 59 GODREJ BHATIA AT DEVANAHALLI. NO.OF FLATS : 2000
- 60 GODREJ RESIDENTIAL APARTMENT AT WHITEFIELD. NO.OF FLATS : 2000
- 61 MAHINDRA RESIDENTIAL APARTMENT AT KANAKAPURA ROAD. NO.OF FLAT : 500
- 62 ARVIND SMART CITY AT YELAHANKA. NO.OF FLATS : 350
- 63 MAHENDRA RESIDENTIAL APARTMENT AT ELECTRONIC CITY. NO.OF FLATS :250
- 64 KUMAR PLATINA AT NAGASANDRA. NO. OF FLATS :225
- 65 KUMAR PROSPERA AT HENNUR ROAD. NO.OF FLATS : 229
- 66 KEYA HOMES RESIDENTIAL APARTMENT AT ELECTRONIC CITY. NO.OF FLATS :450
- 67 KEYA HOMES RESIDENTIAL APARTMENT AT WHITEFIELD. NO.OF FLATS : 600
- 66 KEYA HOMES RESIDENTIAL APARTMENT AT ELECTRONIC CITY. NO.OF FLATS :450
- 67 KEYA HOMES RESIDENTIAL APARTMENT AT WHITEFIELD. NO.OF FLATS : 600

68

KARNATAKA HOUSING QUARTERS AT KRPURAM, ADUGODI, SIRSI CIRCLE, DAVANAGERE &amp; UDUPI.

69

MANA RESIDENTIAL APARTMENT AT SARJAPUR ROAD. NO.OF FLATS :600

70

DNR CORPORATION RESIDENTIAL APARTMENT AT OKALIPURAM. NO.OF FLATS : 300

71

PRIDE-PALATIA RESIDENTIAL APARTMENT AT HENNUR

72

DNR CORPORATION CASABLANCA AT WHITEFIELD. NO.OF FLATS : 250

73

PRIDE HOUSING RESIDENTIAL APARTMENT AT BUKKASAGARA VILLAGE

86

PAUL PLAZA COMMERCIAL BUILDING AT HENNUR ROAD

87

JOHNSON MARKET BENGALURU

88

AZTEC SOFTWARE PARK AREA 2,25,000 SQ.FT.

89

SKYLINE RESIDENTIAL APARTMENT AREA 3,00,000 SQ,FT

90

HIRANADANI UPSCALE BANGALORE AREA : 40,00,000 SQ.FT. Residential Villas &amp; Apartments

91

PRIDE AQUATICA RESIDENTIAL VILLAS AREA : 15,00,000 SQ,FT

92

PRIDE LALBAGH COMMERCIAL COMPLEX AREA : 2,50,000 SQ,FT

93

PRESTIGE RESIDENTIAL APARTMENT AT LAVELLE ROAD

94

ARPL INDUSTRIES AT JIGANI

95

RANKA STEEL AT JIGANI

96

EMMUNUL HILL AT MANGALORE

97

P.E.S COLLEGE - SHIMOGA

98

VSS TRUST BANGALORE

99

TOTAL MALL MADIWALA AREA 2,50,000 SQ.FT

100

TOTAL MALL SARJAPUR ROAD AREA 2,50,000 SQ.FT

101

KEMP FORT MALL AT AIRPORT ROAD 2,50,000 SQ.FT

102

TREAMES WORLD SCHOOL - ELECTRONIC CITY BANGALORE

103

RESIDENTIAL APARTMENT SUNSHINE BUILDERS - MAGADI ROAD , BANGALORE

104

MAYUR HOTEL AT DHARWAD

## COMMERCIAL BUILDING PROJECTS

74

PRIDE HULKUL LALBAGH ROAD. AREA : 4.0L SQ.FT

75

PRIDE COMMERCIAL COMPLEX AT ELECTRONIC CITY

76

EGL- COMMERCIAL COMPLEX AT DOMLUR

77

MAHINDRA HOMES AT ELECTRONIC CITY. AREA : 8.0L SQ.FT

78

GT CINEMAS AT MAGADI ROAD.

79

CONVENTIONAL HOTEL AND OFFICE. AREA : 4.0L SQ.FT

80

CANARA HOTEL AND COMMERCIAL BUILDING AT MANGALORE. AREA : 8.0L SQ.FT

81

SANDEEP REDDY COMMERCIAL BUILDING. AREA : 8.0L SQ.FT

82

CERNER SOFTWARE PARK

83

GUPTA MALL AND MULTIPLEX AT MAJESTIC. AREA : 4.50L SQ.FT

84

DAYANANDA SAGAR UNIVERSITY MIXED BUILDING. AREA : 25.0L SQ.FT

85

ADWITIYA COMMERCIAL BUILDING AT BANNERGHATTA ROAD

- 105 BAMBOO GROOVE RESIDENTIAL VILLAS - MYSORE
- 106 JAIN SORINA APARTMENT
- 107 K2 - APARTMENT FOR JAIN HEIGHTS
- 108 PRIDE PRESTINE APARTMENT AREA 4,00,000 SQ.FT
- 109 UMASHREE DREAMLAND RESIDENTIAL APARTMENT - 3,50,000 SQ,FT
- 110 ROCKLINE MULTIPLEX AT BEL ROAD AREA 2,00,000 SQ,FT
- 111 GOKUL HOTEL AT HUBLI
- 112 HEMANTH GROUP OF HOTEL AT JAYANAGAR
- 113 BRANE SOFTWARE PARK BENGALURU
- 114 TONY LAKE POINT TOWER
- 115 SAPTHAGIRI MEDICAL COLLEGE 1200 BED HOSPITAL
- 116 SHRIRAM SURABHI APARTMENT AREA 6,50,000 SQ,FT
- 117 ARUN SHELTERS RESIDENTIAL APARTMENT AREA 3,00,000 SQ,FT
- 118 CONCORD SYLVAL VIEW RESIDENTIAL VILLAS 40.0 ACRES
- 119 MANGOLIA BROOKE VILLAS. 15.0 ACRES
- 120 RESIDENTIAL LAYOUTFOR SLV BUILDER 35 ACRES
- 121 ISRO GUEST HOUSE BENGALURU
- 122 CITY GATEWAY RESIDENTAIL APATMENT AT UDAPI
- 123 THAI VILLA BENGALURU AREA 12 ACRES
- 124 SOVEREIGN UNNATTI AREA 16,00,000 SQ,FT
- 125 SHRIRAM ADITHYA RESIDENTIAL APARTMENT AREA 2,50,000 SQ,FT
- 126 VAKIL HOSUR VILLAS AT HOSURE 32.0 ACRES
- 127 KIMS MEDICAL COLLEGE AREA : 1,75,000 SQ,FT
- 128 KIMS DENTAL COLLEGE AREA : 2,00,000 SQ,FT
- 129 DURGA RAINBOW RESIDENTIAL APARTMENT AREA 2,50,000 SQ,FT
- 130 PRASIDDHI RESIDENTIAL VILLAS 32.0 ACRES
- 131 COSMOPOLITAN CLUB BENGALURU
- 132 POPULAR NURSHING HOME BENGALURU
- 133 ATI CAMPUS MYSORE
- 134 DTI CAMPUS MYSORE
- 135 BINDU AMULYA APARTMENTS
- 136 PROPOSED RESIDENTIAL APARTMENT FOR KNS CONSTRUCTION
- 137 KRISHNA ENGINEERING COLLEGE BENGALURU
- 138 RESIDENTIAL APARTMENT FOR CONFIDENT GROUP
- 139 PARAMOUNT RESIDENTIAL APARTMENT AREA 5,00,000 SQ,FT
- 140 AL-AMEEN HOSPITAL AT BENGALURU
- 141 DC OFFICE AT BELLARY
- 142 HIGH COURT BENGALURU FIRE FIGHTING

- |     |  |     |  |
|-----|--|-----|--|
| 143 | SINDHU CARGO BENGALURU   | 162 | CHARTERED MADHURA : 2,00,000 SQ,FT                                 |
| 144 | T.D.POWER SYSTEM FACTORY AT DABUSPET<br>AREA : 4.50 LAC SQ,FT                            | 163 | PRIMUS RESIDENTIAL VILLAS :<br>45 ACRES - HYDERABAD                |
| 145 | CHARTERED WINDSONG LAYOUT AREA : 10 ACRES  | 164 | N R ROYAL MANNER   |
| 146 | CLASSIQUE SAPPHIRE, MANGALORE<br>AREA 3.0 LAC SQ,FT                                      | 165 | M V ROYAL HOMES  |
| 147 | PROPOSED SOFTWARE PARK AT CHENNAI<br>AREA : 1,50,000 SQ,FT                               | 166 | JOTHI MULTIPLEX AT KURNOOL   |
| 148 | M V PARADISE RESIDENTIAL VILLAS<br>MYSORE 15.0 ACRES                                     | 167 | PROPOSED RESIDENTIAL LAYOUT AT MYSORE<br>(SUBRAMANYA CONSTRUCTION) |
| 149 | M V HILL VIEW RESIDENTIAL VILLAS MYSORE<br>12.0 ACRES                                    | 168 | VIJAYASHREE HERITAGE RESORTS - HOSPET                              |
| 150 | AMC - ENGINEERING COLLEGE  | 169 | RAVI KIRLOSKAR MEMORIAL HOSPITAL<br>BENGALURU                      |
| 151 | MR. KISHORE RAO RESIDENCE<br>HOLLYWOOD TOWN  | 170 | GONI HOMES RESIDENTIAL APARTMENTS                                  |
| 152 | MANOHAR RAO RESIDENCE HOLLYWOOD TOWN   | 171 | GOLDEN HOMES RESIDENTIAL LAYOUTSAT HUBLI                           |
| 153 | CBD HOTEL AT SWISS TOWN  | 172 | KIDWAI HOSPITAL AT BENGALURU                                       |
| 154 | KANAKA - MALL AT UDUPI   | 173 | MILAN HOTEL AT BENGALURU   |
| 155 | KARNATAKA GUEST HOUSE AT TIRUMALA  | 174 | BRUNTON ROAD SERVICE APARTMENT                                     |
| 156 | Proposed Residential Apartment For Corporate<br>Leisure Bengaluru Area : 12,50,000 SQ,FT | 175 | ROYAL CONCORDE SCHOOL AT MYSORE ROAD                               |
| 157 | VISHNU SERVICE APARTMENT   | 176 | DAIWIK HOTEL AT RAMESHWAR  |
| 158 | NESTER RAGA RESIDENTIAL APARTMENT<br>AT BENGALURU  | 177 | TRIDENT HOMES HYDERABAD  |
| 159 | FARMS HOUSE FOR COL.SRIDHAR HOSUR  | 178 | AMANULLA RESORTS AT COORG  |
| 160 | BRAHMAKUMARI ASHRAM AT BENGALURU   | 179 | DADDY ELIXIR RESIDENTIAL APARTMENT                                 |
| 161 | AKME ENCORE BENGALURU : 12,50,000 SQ.FT  | 180 | COMMERCIAL COMPLEX MC KINLEY BUILDERS                              |



- |     |  |     |   |
|-----|--|-----|---|
| 181 | RESIDENTIAL APARTMENT AT YALAHANKA<br>SARAVANA BUILDERS  | 200 | CENTRAL UNIVERSITY AT TAMILNADU -<br>AREA : 585 ACRES                       |
| 182 | SPL HOISING AT YELAHANKA                                 | 201 | TVS HOUSING CHENNAI - AREA : 6.0 LAC SQ,FT                                  |
| 183 | GRAND MAGRATH HOTEL BENGALURU                            | 202 | R & S LAKE VIEW APARTMENT -<br>AREA : 2.5 LAC SQ,FT                         |
| 184 | TASTY WORLD - CHICKMANGALUR                              | 203 | MALL AT GULBARGA - AREA : 1.0 LAC SQ,FT                                     |
| 185 | BMTC - TRAINING CENTER GOVT. OF KARNATAKA                | 204 | SRI SATYA SAI INSTITUTE AT RAIPUR -<br>AREA : 3.50 LAC SQ,FT                |
| 186 | S.S.A SCHOOL - GOVT. OF KARNATAKA                        | 205 | N.D.PASSION RESIDENTIAL APARTMENT AT KUDLU<br>VILLAGE - AREA :5.0 LAC SQ,FT |
| 187 | ASIAN MALL AT GULBARGA                                   | 206 | G. T. CINEMAS AT MAGADI ROAD -<br>AREA : 5.0 LAC SQ,FT                      |
| 188 | ARUN SHELTERS RESIDENTIAL APARTMENTS                     | 207 | SHRIRAM SIGNNIA AT BANGALURU<br>AREA : 5.0 LAC SQ,FT                        |
| 189 | NEW HORIZON GURUKUL                                      | 208 | HAL TRAINING INSTITUTE -<br>AREA : 0.50 LAC SQ,FT                           |
| 190 | PROPOSED RESIDENTIAL LAYOUT<br>AT PREUKSA INDIA LTD.     | 209 | MAURISHKS PALACE AT MANGALORE<br>AREA : 5.0 LAC SQ,FT                       |
| 191 | SHAKAMBARI APARTMENT AT DHARWAD                          | 210 | CERNER SOFTWARE PARK AREA : 0.50 LAC SQ,FT                                  |
| 192 | MAHENDRA SHOWROOM AT WHITE FIELD                         | 211 | PRESTIGE SILVER CREST AT BANGALURU<br>AREA : 3.0 LAC SQ,FT                  |
| 193 | PREUSKSA PROJECT - RESIDENTIAL VILLAS<br>AREA - 40 ACRES | 212 | INDRAPRASHTA RESIDENTIAL APARTMENT<br>AREA : 1.0 LAC SQ,FT                  |
| 194 | SPRINGDALE VILLAS AT WHITE FIELD                         | 213 | APARTMENT FOR KARNATAKA HOUSING BOARD<br>KENGRI. AREA 8.0 LAC SQ,FT         |
| 195 | SIGNATURE APARTMENT AREA : 1.0 LAC SQ,FT                 | 214 | SKYLINE PALMS AT MANGALORE<br>AREA : 2.50 LAC SQ,FT                         |
| 196 | MINAL TOWERS. (MILAN HOTEL)<br>AREA : 0.50 LAC SQ,FT     | 215 | ROYAL SUNNYVALE RESIDENTIAL VILLAS<br>AREA : 3.0 LAC SQ,FT                  |
| 197 | SILVER CREST FACTORY BUILDING -<br>AREA : 1.0 LAC SQ,FT  | 216 | CLASSIC PEARL AT MANGALORE<br>AREA : 2.50 LAC SQ,FT                         |
| 198 | PRIDE SPRING FILEDS AREA : 10.0 LAC SQ,FT                | 217 | MOGRA RESIDENTIAL APARTMENT<br>AREA : 1.25 LAC SQ,FT                        |
| 199 | PRIDE VILLEY VIEW - RESIDENTIAL LAYOUT                   | 218 | PRESTIGE MAYBERRY RESIDENTIAL VILLAS<br>AREA : 4.50 LAC SQ,FT               |

- 219 SKAV LAGUNA FOR MIMS DEVELOPERS, BENGALURU
- 220 MIMS HABIATAT FOR MIMS DEVELOPERS, BENGALURU
- 221 PVS COMMERCIAL COMPLEX AT MANGALORE FOR PVS INFRASTRUCTURE PVT.LTD.
- 222 PRESTIGE STAR AT YELAHANKA AREA : 1.0 LAC SQ,FT
- 223 NATIONAL INSTITUTE OF TECHNOLOGY, ROURKELA AREA : 2.50 LAC SQ,FT
- 224 MICROLAB OFFICE LAYOUT AT BANGALURU AREA : 1.0 LAC SQ,FT
- 225 FOWLER WESTRUP FACTORY AT MALUR AREA : 1.0 LAC SQ,FT
- 226 K. S. HEGDE HOSPITAL MANGALORE AREA : 2.50 LAC SQ,FT
- 227 BRIGADE ALTAMOUNT AT BENGALURU AREA : 3.50 LAC SQ,FT
- 228 SNR. HOSPITAL AT COIMBATORE AREA : 3.0 LAC SQ,FT
- 229 PARAMOUNT COSMETICS AT HOSUR AREA : 1.0 LAC SQ,FT
- 230 DAIWIK HOTEL AT TIRUPATHI AREA : 1.0 LAC SQ,FT
- 231 HINDUSTAN PETROLEUM CORPORATION LTD, LUCNOW. AREA : 1.0 LAC SQ,FT
- 232 SHRIRAM SUHAANA AREA : 8.0 LAC SQ,FT
- 233 R & S KUSHE KUNJ APARTMENT AREA : 1.50 LAC SQ,FT
- 234 PUJANAHALLI LAYOUT FOR CBD AREA : 40 ACRES
- 235 HOTEL CUM MALL AT MANGALORE AREA : 8.0 LAC SQ,FT
- 236 CANOPY CLASSIC AREA : 2.50 LAC SQ,FT
- 237 MAHAVEER JAIN HOSPITAL AREA : 1.50 LAC SQ,FT
- 238 SRI MUTTHANNA POLICE SCHOOL, DHARWAD AREA : 0.50 LAC SQ,FT
- 239 PRESTIGE CASABELLA AREA : 0.50LAC SQ,FT
- 240 BEA HOSPITAL AT R.R.NAGAR , BENGALURU AREA : 4.0 LAC SQ,FT
- 241 TVS HOUSING MYSORE AREA : 2.50 LAC SQ,FT
- 242 DONATA BLISS RESIDENTIAL APARTMENT AREA : 0.50 LAC SQ,FT
- 243 CHARTERED GRASSHOPPER AREA : 2.00 LAC SQ,FT
- 244 RAJARAJESHWARI MEDICAL COLLEGE & HOSPITAL AREA : 3.0 LAC SQ,FT
- 245 BIMAL MARUTHI SHOWROOM AREA : 0.40 LAC SQ,FT
- 246 POWER GRID CORPORATION AT PATNA AREA : 3.50 LAC SQ,FT
- 247 CONCORDE NAPA VALLEY RESIDENTIAL VILLAS AREA : 15.0 LAC SQ,FT
- 248 MIMS CRESCENTA AT BENGALURU AREA : 2.50 LAC SQ,FT
- 249 RAMSONS APARTMENT AT MYSORE ROAD AREA : 10.0 LAC SQ,FT
- 250 RAJA FARMS RESIDENTIAL VILLAS AT KANAKAPURA ROAD AREA : 2.0 LAC SQ,FT
- 251 PLAMA CASTLE AT MANGLORE AREA : 1.0 LAC SQ,FT
- 252 PRESTIGE GLENWOOD AT MANDUR AREA : 3.50 LAC SQ,FT
- 253 KADRI KAMBLA AT MANGALORE AREA : 1.50 LAC SQ,FT
- 254 EDUCATIONAL CAMPUS AT PAVAGADA AREA : 1.0 LAC SQ,FT
- 255 SAMMY'S DREAM LAND RESIDENTIAL VILLAS AREA : 5.0 LAC SQ,FT
- 256 GLOBAL COURT AT MANGALORE AREA : 3.0 LAC SQ,FT

- |     |   |     |  |
|-----|---|-----|--|
| 257 | CHARTERED FIRE FLIES AREA : 10 ACRES  | 277 | EXPERT COLLEGE & HOSTEL AT MANGALORE FOR EXPERT CHARITABLE TRUST |
| 258 | PANCHAVATI CONVENTION HALL FOR CICON HOUSING. AREA : 1.0 LAC SQ,FT          | 278 | REB NEST AT MANGALORE FOR RAI ESTATES & BUILDERS                 |
| 259 | ARUN AUROVILLE FOR ARUN SHELTERS AT JAKKUR                                  | 279 | REB ENCLAVE AT MANGALORE FOR RAI ESTATES & BUILDERS              |
| 260 | HEMANTH RESIDENCE AT BENGALURU  | 280 | LIAQUATH RESIDENCE AT BENGALURU                                  |
| 261 | GREEN LEAF APARTMENT FOR GREEN LEAF PROJECT AT BENGALURU                    | 281 | CERNER H2 BLOCK FOR CERNER SOFTWARE PARK BENGALURU               |
| 262 | SAVYASACHI SARAYU FOR SAVYASACHI DEVELOPERS AT BENGALURU                    | 282 | BEAVUHALLI RESORT FOR CICON HOUSING PVT.LTD.                     |
| 263 | ECE BLOCK, IISC AT BENGALURU  | 283 | CENTRAL SHOPPING MALL AT GULBARGA                                |
| 264 | SANDHYA PARK AT BENGALURU   | 284 | SOLITAIRE APARTMENT AT K.R.PURAM, BENGALURU                      |
| 265 | RESIDENCE FOR G.D.GROUP AT MALLESWARAM                                      | 285 | DONATA COUNTY FOR DONATA EVELOPERS, BENGALURU                    |
| 266 | AASPIRE MEADOWS AT BENGALURU  | 286 | ST. JOHN'S AUDITORIUM AT BENGALURU                               |
| 267 | SOMERSAULT RESORT AT BENGALURU  | 287 | MONARCH AQUA RESIDENTIAL APARTMENT FOR MONARCH PROPERTIES        |
| 268 | MASJID-E-EIDGAH FOR PRESTIGE CONSTRUCTION BENGALURU                         | 288 | DORMITORY BLOCK FOR PERSONS NUTRITIONAL PVT.LTD                  |
| 269 | SHRIRAM SAMEEKSHA FOR SHRIRAM PROPERTIES AT BENGALURU                       | 289 | SAROJ DYNASTY FOR SAROJ BUILD & PROPERTIES PVT. LTD. BENGALURU   |
| 270 | PEBBEL CREEK AT MUGULUR.  | 290 | X-CHANGING CAMPUS AT BENGALURU                                   |
| 271 | RESIDENTIAL APARTMENT AT THUBARAHALLI                                       | 291 | MANNAR LAYOUT FOR MANAR DEVELOPERS BENGALURU                     |
| 272 | RESIDENTIAL APARTMENT AT HEBBAL FOR SHRIRAM PROPERTIES AT BENGALURU         | 292 | VISHNU SRI APARTMENT AT R.R NAGAR FOR VISHNU SRI DEVELOPERS      |
| 273 | RESIDENTIAL APARTMENT AT SARJAPURA ROAD FOR SHRIRAM PROPERTIES AT BENGALURU | 293 | NOVA LUXURIA APARTMENT AT HUBLI FOR NOVA DEVELOPERS              |
| 274 | SKYLINE OASIS FOR SKYLINE CONSTRUCTION AT BENGALURU                         | 294 | ASSET AURA RESIDENTIAL APARTMENT FOR ASSET BUILDERS              |
| 275 | MANJUNATH RESIDENCE AT BENGALURU  | 295 | RESIDENTIAL APARTMENT AT KANNAMANGALA                            |
| 276 | PRESTIGE STAR-2 AT YELAHANKA FOR PRESTIGE ESTATE PROJECTS PVT.LTD.          | 296 | "80 TREES" RESIDENTIAL APARTMENT FOR SURYA SHAKTI GREENLANDS     |

## RAMESWARAM RAILWAY STATION



## RAMESWARAM RAILWAY STATION



**ALEMBIC**



**DNR SKYLINE**



**PRIDE POSEIDON**



**MAHENDRA ARTO**



## RAJESHWARI BLOCK, SATHYA SAI HOSPITALS



## MANA HUB TOWN



## DNR CASABLANCA



## GODREJ BAGALUR





## DAYANANDA SAGAR UNIVERSITY



## RAJEEV GANDHI APARTMENT



## RUCHIRA PARK EAST



## ROYAL CARE HOSPITAL



## BRIGADE OASIS MASTER PLAN (PHASE 1 & 2)



## ADICHUNCHANAGIRI CAMPUS BUILDING



**RG TECH PARK**



**MANA DALE**



**MSR TECH PARK**



**MSR TECH PARK**



## KEYA HOMES WHITE FIELD



## M5 CITY MALL & MULTIPLEX



## ARIAL DAY VIEW SYMPHONY



## MANA TROPICALE

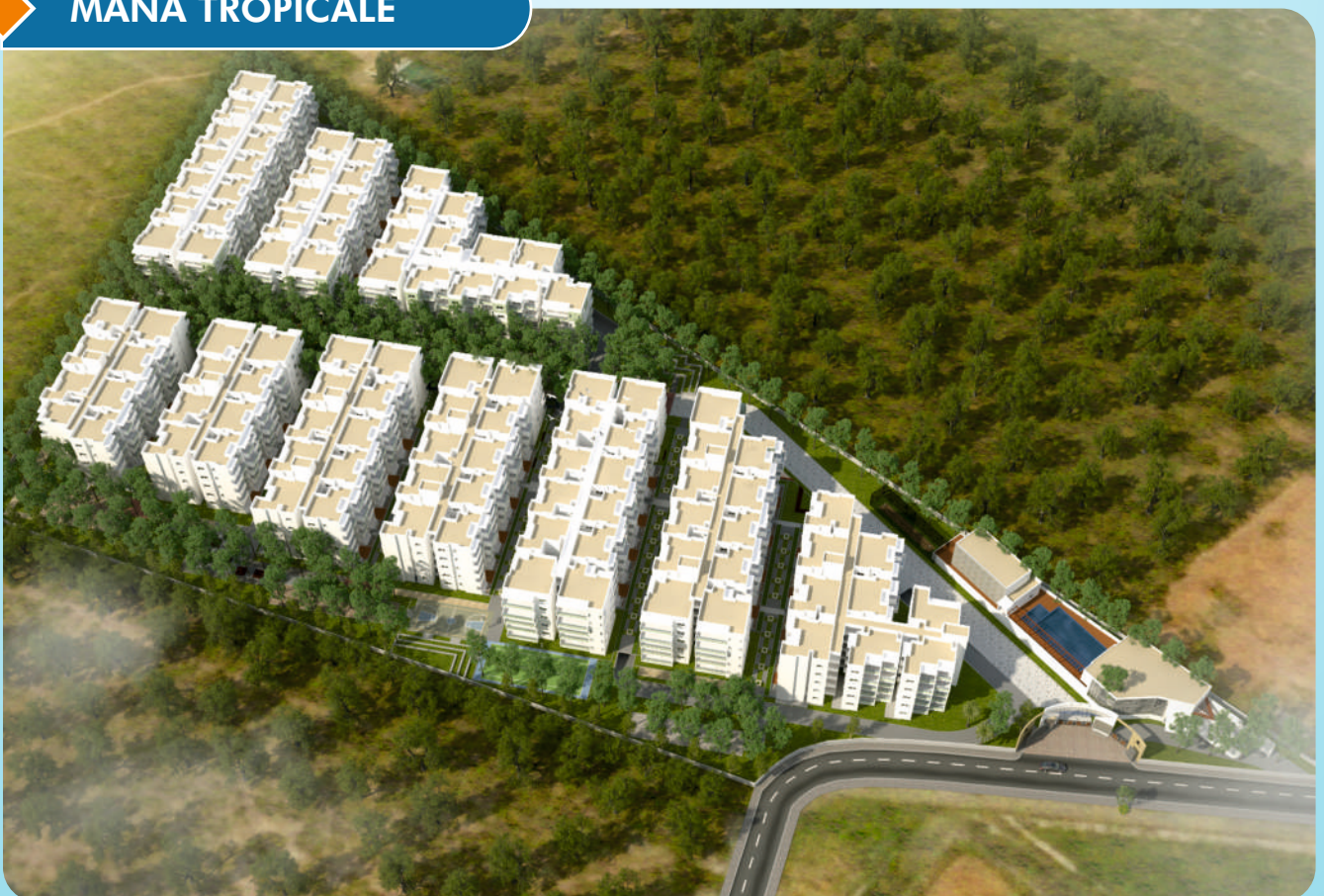

## KLASSIK LANDMARK



## PRESTIGE STAR AT YELAHANKA





## MANA CAPITOL



## TERRACE



MANA CAPITOL



MANA CAPITOL



## DNR ATMOSPHERE



## PRESTIGE SILVER CREST



## SOLITAIRE HATHILL, MANGALORE



## SPAN APARTMENT, HYDERABAD



**CLASSIQUE GATEWAY, MANGALORE**



**M S PALAZZO**



## SAROJ SYMPHONY



## PRIDE SPRINGFIELDS APARTMENT



## ATLANTIS, MANGALORE



## MAK THE ADDRESS, MANGALORE



## PLAMA CASTLE, MANGALORE



## PLAMA GARDENIA, MANGALORE





**CLASSIQUE RUBY, MANGALORE**



**CLASSIQUE SAPPHIRE, MANGALORE**



## SNR HOSPITAL, COIMBATORE



## HIRANANDANI VILLA, APARTMENT & COTTAGES



**SGR ROW HOUSES, MANGALORE**



**WESTGATE GARDEN, MANGALORE**



## EURO MONARCH, MANGALORE



## K2 HORIZON, MANGALORE



**SUNCITY ARCADIA**



**CANARA HOTEL, MANGALORE**



## SAROJ DYNASTY



## SUNCITY GLORIA



**BINDU AMULYA**



**ADHAYA BALAJI ESTATE**



**BRIGADE ALTAMOUNT**



**CENTRAL UNIVERSITY AT TAMILNADU**





## SS HOSPITAL



## CLASSIQUE PEARL, MANGALORE



## PRIDE HULKUL



## PRIDE PAVILION



**DADDY ELIXIR**



**AKME ENCORE**



## SWARNABHOOMI



## ROYAL MANOR



# VAKIL TOWNSCAPE



# RAMSON APARTMENT



## SAPTHAGIRI HOSPITAL



## R & S KUSHE KUNJ APARTMENT



## MAURISHKA PALACE



## PRESTIGE GLENWOOD



## KEERTHI APARTMENT AT UDUPI

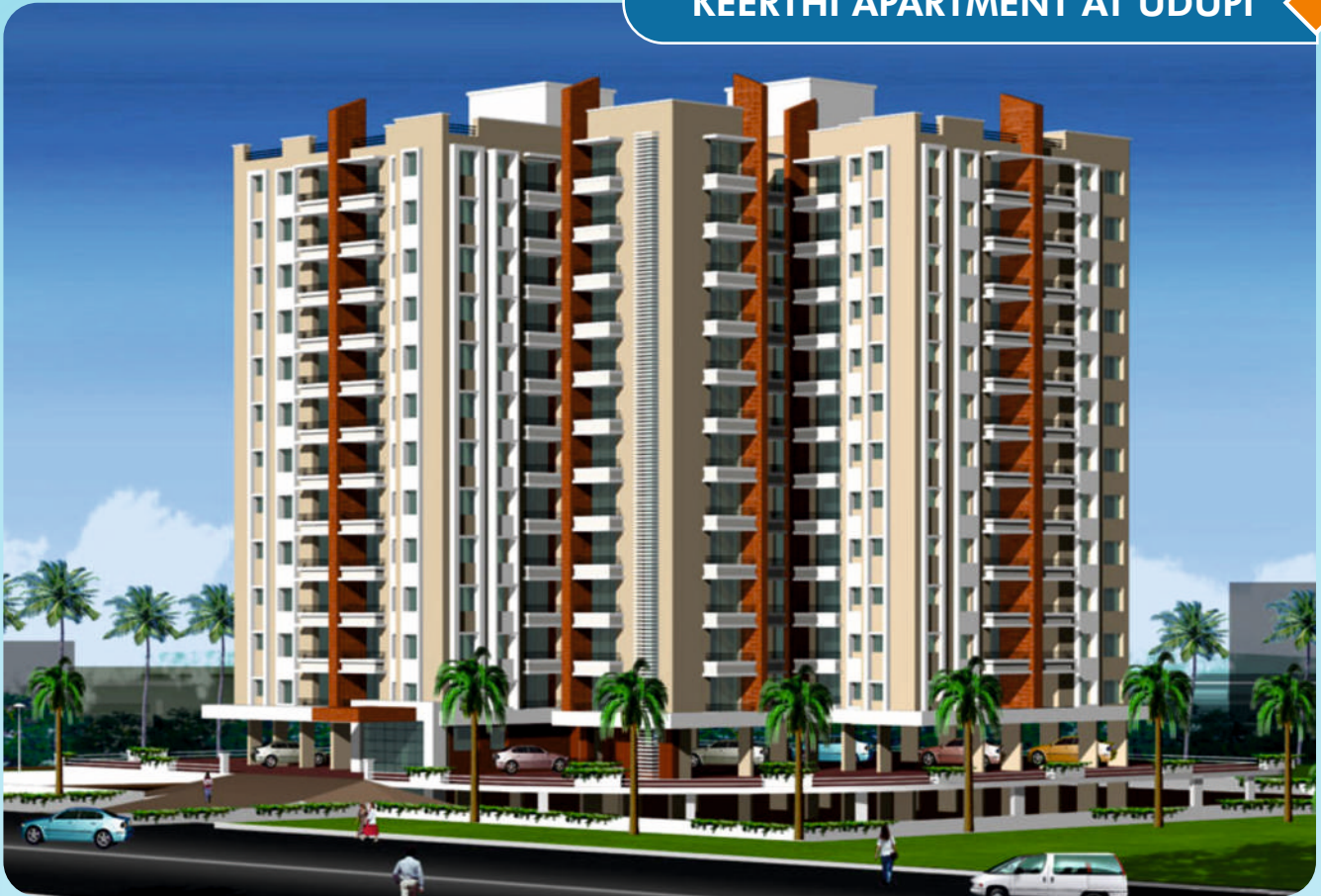

## MASJID-E-EIDGAH BILAL





## KSPHC HOUSING AT NAGARBHAVI



## ARUN KOUSTUBHA



## CHARTERED GRASSHOPPER



## DNR REFLECTION



## GR COMMANDERS CITY



## GUPTA MALL AT K R ROAD



## H W LIFE STYLE



## MONARCH AQUA



## UNISHIRE WYNN TOWERS



## VAJRAM ORR



## SATHYA SAI HOSPITAL AT RAIPUR



## SV MEADOWS FOR SV INFRASTRUCTURES



## PRAKRIYA HOSPITAL



## AKASH HOSPITAL AT DEVANAHALLI



## SHRIRAM SAMEEKSHA



## SHRIRAM SUHAANA





**SHRIRAM LUXOR**



**BM ROYAL GARDEN**



## Prestige Plaza

# Citation

On behalf of the



This citation places on record our sincere appreciation of the exemplary services rendered by

**H. M. Nagesh**  
Plumbing Consultants

towards the successful completion of

**PRESTIGE PLAZA**

  
Rezwana Razack

  
Irfan Razack

This 5th day of April 2015, Bangalore

## Prestige Star

# Citation

On behalf of the



This citation places on record our sincere appreciation of the exemplary services rendered by

**H.M. Nagesh Consultants**  
Plumbing Consultants

towards the successful completion of

**Prestige Star**

  
Rezwana Razack

  
Irfan Razack

This 30th day of August 2014, Bangalore

## Prestige Philadelphia

# Citation

On behalf of the



This citation places on record our sincere appreciation of the exemplary services rendered by

**H. M. Nagesh Consultants**  
Plumbing Consultants

towards the successful completion of

**Prestige Philadelphia**

  
Rezwana Razack

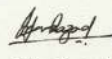
  
Irfan Razack

This 30th day of August 2014, Bangalore

## Prestige Mayberry

# Citation

On behalf of the



This citation places on record our sincere appreciation of the exemplary services rendered by

**HMN Techconsultants Pvt. Ltd.**

Services Consultants

towards the successful completion of

**PRESTIGE MAYBERRY**

Irfan Razack  
Chairman & Managing Director

Le six  
Magnifiques

This 24th day of December 2016, Bangalore

Rezwan Razack  
Jt. Managing Director

## Prestige Boulevard

# Citation

On behalf of the



This citation places on record our sincere appreciation of the exemplary services rendered by

**HMN Tech Consultancy Pvt Ltd**

Plumbing Consultants

towards the successful completion of

**PRESTIGE BOULEVARD**

Irfan Razack  
Chairman & Managing Director

This 31st day of August 2019, Bengaluru

Rezwan Razack  
Jt. Managing Director

## Prestige Glenwood / Prestige Silver Crest

# Citation

On behalf of the



This citation places on record our sincere appreciation of the exemplary services rendered by

**H M Nagesh**

PHE Consultants

towards the successful completion of

**PRESTIGE GLENWOOD**

**PRESTIGE SILVER CREST**

Irfan Razack  
Chairman & Managing Director

This 13th day of February 2016, Bangalore

Rezwan Razack  
Jt. Managing Director

# HMN Techconsultants Pvt. Ltd. & Sri Sai Consultants

'Sri Sai Arcade', # 23, Old # 474, 45th Cross, Jayanagar 8th Block,  
Near Sangam Circle, Bangalore - 560 082.

Tel: 080 - 4852 6093 / 2663 6664 / 2663 6665

## Branch Office :

G 003, Mohtisham Apartments, Telecom House Road,  
Pandeshwar, Mangalore - 575 001

Tel: 0824 - 4257998

Mob.: +91 98450 58642 / 97420 84157

Email: [projects@hmntechconsultants.com](mailto:projects@hmntechconsultants.com)

[hmnamesh@hmntechconsultants.com](mailto:hmnamesh@hmntechconsultants.com)

[www.hmntechconsultants.com](http://www.hmntechconsultants.com)



HMN Techconsultants Pvt. Ltd.  
& Sri Sai Consultants

